

Ground Floor

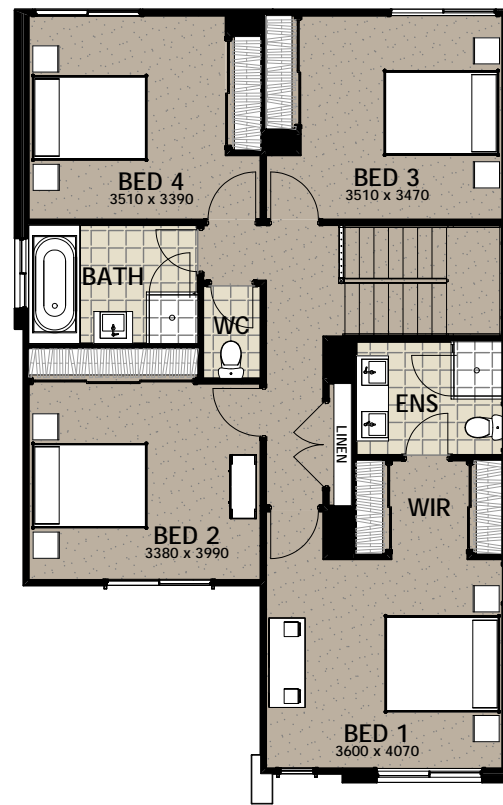

First Floor

Marseille

4221  
Road No.3  
(Proposed - Macdermott Way)

|                              |               |
|------------------------------|---------------|
| Type :                       | 4 Bed + Study |
| Internal Area Ground Floor : | 111 sqm       |
| Internal Area First Floor :  | 100 sqm       |
| Porch :                      | 2 sqm         |
| Alfresco :                   | 17 sqm        |
| Garage :                     | 37 sqm        |
| Total Area :                 | 267 sqm       |



Streetscape

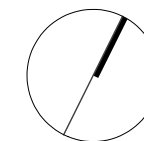

Please note that the above floor plan is an artist's impression only and is not to scale. Whilst every care is taken to ensure that this plan is correct, all room sizes and areas are approximate only and may vary. Final design may alter for reasons outside of our control and may change during the development process. Dimensions, specifications and fittings may be changed without notice. Image shown above is indicative only and is for illustrative purposes only. Purchasers must rely on their own enquiries and the Contract for Sale.